Woodford Jubilee Hospital,

WOODFORD GREEN.

FOUNDED BY THE LATE

SIR JOHN R. ROBERTS, J.P.

MINISTRY OF HEALTH LIBRARY

THIRTIETH REPORT

AND

STATEMENT OF ACCOUNTS,

DECEMBER 31st, 1928.

Telephone: BUCKHURST 0540.

22502976731

Woodford Jubilee Hospital,

WOODFORD GREEN.

FOUNDED BY THE LATE

SIR JOHN R. ROBERTS, J.P.

THIRTIETH REPORT

AND

STATEMENT OF ACCOUNTS,

DECEMBER 31st, 1928.

Telephone: BUCKHURST 0540.

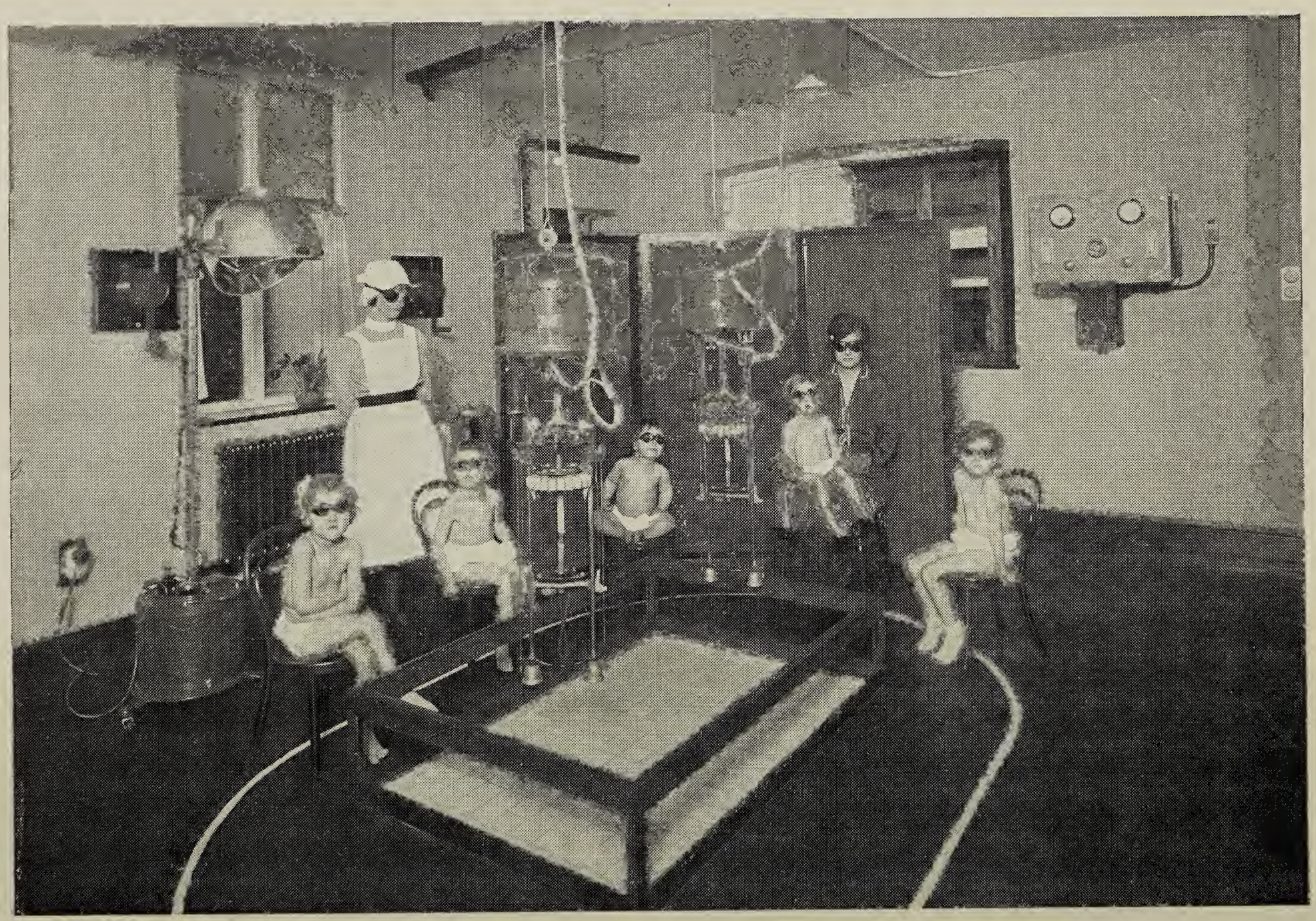

ULTRA VIOLET RAY DEPARTMENT

President:
R. BILLINGS, Esq.

Hon. Treasurer:
F. Y. FINCH, Esq.

Committee:
Chairman: J. C. MEAD, Esq.

A. S. Chetwood, Esq.
F. H. Freeland, Esq.
F. Gardner, Esq.
E. H. Haymes, Esq.
Mrs. E. M. Harris.
Sir James Hawkey, J.P.
Mrs. L. H. A. Miller.
Miss M. Naylor.
T. W. Rayment, Esq.
R. Steel, Esq.
W. L. F. Wastell, Esq.

Finance Committee:
Chairman: F. Y. FINCH, Esq.

R. Billings, Esq.
F. H. Freeland, Esq.
F. Gardner, Esq.
E. H. Haymes, Esq.
J. C. Mead, Esq.
T. W. Rayment, Esq.
W. L. F. Wastell, Esq.

House Committee:
Chairman: F. GARDNER, Esq.

Mrs. E. M. Harris.
Mrs. L. M. Newcome.
R. Billings, Esq.
Sir James Hawkey, J.P.
Mrs. F. J. Hedges.
J. C. Mead, Esq.
R. Steel, Esq.
Dr. R. F. Vere Hodge.

Ladies' Committee:
President: Mrs. C. E. JEFFERY.

Mrs. J. A. Boardman.
Mrs. E. D. Bevan.
Miss H. Fowler.
Mrs. E. M. Harris.
Mrs. F. J. Hedges.
Mrs. L. M. Newcome.
Mrs. E. A. Pinney.
Miss M. Naylor, Hon. Secretary.

Ladies' Linen League:
Chairman: Mrs. CROSBY COOK.
Hon. Secretary and Treasurer: Miss M. Naylor.
Assistant Hon. Secretary: Mrs. M. M. Brabrook.

Mrs. L. Baker.
Mrs. E. Ellerton.
Mrs. A. E. Finch.
Miss Grosse.
Mrs. E. Haymes.
Mrs. Gisbourne.
Mrs. L. M. Newcome.
Mrs. M. A. Riggenbach.
Mrs. E. R. Smith.

Special Aid Committee:
Chairman: SIR JAMES HAWKEY, J.P.
Hon. Treasurer: Vacant.

Miss J. Gordon.
R. Trend Binks, Esq.
F. Douglas, Esq.
F. Y. Finch, Esq.
H. Hayward, Esq.
F. J. Moss, Esq.
J. C. Mead, Esq.
L. W. Moller, Esq.
T. W. Rayment, Esq.
J. Trinder, Esq.

Consulting Surgeon:
C. H. S. Frankau, Esq., C.B.E., D.S.O., M.S., F.R.C.S.

Hon. Gynaecological Surgeon:
John Ellison, M.B., B.Ch. (Cantab.), F.R.C.S. (Ed.).

Hon. Medical Staff:
R. F. Vere Hodge, Esq., B.A., M.D., Cantab., L.R.C.P., M.R.C.S., Eng.
Dalton Tacey, Esq., M.A., Cantab, L.R.C.P., Lond., M.R.C.S., Eng.
H. P. Warner, Esq., M.B., B.S., L.R.C.P., Lond., M.R.C.S., Eng.
D. Anderson, Esq., M.A., M.B., Ch. B.
A. B. Eddowes, Esq., L.R.C.P., Lond., M.R.C.S., Eng.
Kempton P. Hare, Esq., M.B., B.S. (Lond.), L.M.S.S.A. (Lond.).

Hon. Anaesthetist:
Dalton Tacey, Esq., M.A., Cantab., L.R.C.P., Lond., M.R.C.S., Eng.

Hon. Actinotherapist:
D. Anderson, Esq., M.A., M.B., Ch. B.

Hon. Ophthalmic Surgeon:
F. A. Martin Flegg, Esq., L.R.C.P., Lond., M.R.C.S., Eng.

Hon. Radiologist:
A. B. Eddowes, Esq., L.R.C.P., Lond., M.R.C.S., Eng.

Hon. Consulting Radiographer and Electrical Engineer:
F. J. G. Gilbertson, Esq., M.S.R., M. Inst., P., Grad. Inst. E.E.

Hon. Dentist:
F. W. Ta'Bois, Esq., L.D.S., Eng.

Hon. Architect and Surveyor:
R. C. Foster, Esq., F.R.I.B.A.

Hon. Auditor:
A. E. Cutforth, Esq., F.C.A., C.B.E.

Matron:
Miss M. Grant.

Hon. Almoner:
H. Morrison, Esq.

Secretary:
R. TREND BINKS,
"Weardale,"
125, Monkhams Lane,
Woodford Green.

LIFE GOVERNORS.

Berrill, Dr. A.
Billings, R.
Cutforth, S.
Finch, F. Y.
Fowler, Miss J.
Fowler, Miss L. M.
Gardner, Mrs. F.
Harrison, Miss
Harrison, A. Lister, J.P.
Hawkey, Sir James, J.P.
Hepburn, A.
Holt, A.
Kemsley, Walter, J.P.
Liddle, T. & Sons.
Midland Bank, Ltd.
Mead, John C.
Miller, E. A.
Osborne, T. & Sons.
Pearce, Sir W.
Spicer, Miss C.
Spicer, Miss H.
Sir Albert Spicer, Bt.
Smith, George.
Tijou, C. J. R.

Bankers:
Midland Bank, Ltd., Woodford Green.

WOODFORD JUBILEE HOSPITAL.

Thirtieth Annual Report.

FOR THE YEAR ENDED 31st DECEMBER 1928.

The Committee have pleasure in presenting the Annual Report with Audited Statement of Accounts for the year ended 31st December, 1928.

The number of In-patients treated to a conclusion during the year was 265 as follows:—

PATIENTS.

In Hospital 1st January, 1928		11	Discharged Cured ...		234
Admitted during the year:			,, Relieved ...		13
Quarter to 31st March	77		Transferred		5
,, 30th June	80		Died		13
,, 30th Sept.	28				
,, 31st Dec.	91				265
		276	In Hospital 31st Dec., 1928		22
		287			287

Of these cases 47 were medical and 218 surgical. There were 229 operations. In addition 403 cases were dealt with requiring no stay in the Hospital.

The number of beds at present available in the Hospital is as follows:

	No. of beds.
General Ward. Men	10
,, ,, Women	10
Private Wards	6
Children's Ward	5
Total ...	31

It will be observed that there has been a substantial decrease in the number of patients admitted during the year which was

due to the Hospital being closed for 66 days during the progress of works of extension and improvement, and this also accounts for the average weekly cost per patient showing a somewhat higher figure than last year.

The whole of the works of extension and improvement of the Hospital and Nurses Home referred to in the previous report have now been carried out, and to facilitate the progress of the work the Hospital was closed from 12th July to 16th September, and during this period temporary arrangements were made for urgent accident cases to receive attention at the Hospital. The works of extension were completed on the 15th September, and to enable residents in the district to acquaint themselves with the improvements which had been carried out the Hospital was opened for public inspection on Sunday, the 16th September, during which time a large number of visitors were shown over the Hospital, and general satisfaction was expressed with regard to the new work. The total cost of the improvements amounted to £4328 15s. 6d., excluding the cost of additional furniture required in the General Wards and Nurses Home, which was undertaken as a gift to the Hospital.

In addition to the improvements indicated in the previous report, an up-to-date electrical department has been added, which will enable patients to receive Ultra Violet Ray treatment, etc. The cost of the necessary apparatus in this department has been generously defrayed by Mr. F. Y. Finch, to whom the Committee desire to express their appreciation and thanks. The Committee are glad to be able to report that Dr. D. Anderson has kindly consented to act as Hon. Actinotherapist, and in this work he is assisted by a fully-trained and qualified nurse. Although this department has only been open since 6th October last, no less than 190 treatments have been given, and it is hoped that residents will avail themselves of the facilities which are now obtainable locally.

For the purpose of raising funds to meet the expenditure incurred in connection with the recent works of extension, the Committee decided that a Bazaar and Fete should be held, and the whole of the arrangements in connection with the same were carried out by a very energetic organizing Committee of Ladies, who were ably assisted by Mrs. L. Baker, acting as Hon. Secretary. The details of the arrangements in connection with the Fete were entrusted to Mr. F. Ellerton, whose enthusiasm and zeal in organizing this effort was rewarded by a substantial addition to the proceeds. The Bazaar and Fete was held on June 29th and 30th, and the proceedings on the first day were to have been opened by Mrs. Winston Churchill, who was, however, prevented from attending, and Miss D. Churchill kindly officiated. On the second day Mr. A. Lister Harrison was good

enough to attend. The gross sum realised by this united effort amounted to £2097 17s. 1d. The Committee desire to congratulate and thank all the stall-holders and the many others who in divers ways assisted this effort, which was generally regarded as a great success, and they further wish to convey to the many traders a warm expression of thanks for their generous gifts in kind. In conclusion, the Committee feel that they are especially indebted to the following for services, etc., which were so kindly rendered :—

The Rev. H. Monks, Messrs. Wallace & Wallace, Messrs. Sheppard Bros., and Mr. E. J. Webb for providing and preparing the stalls, etc.

Messrs. W. and C. French for levelling, laying sleepers, and preparing the entrance gate and grounds to Fete, etc.

Mr. Riggs in connection with the catering arrangements.

The Essex County Electrical Co. for the lighting arrangements.

The Woodford Wells Amateur Dramatic Society and Mr Bruce Flegg for arranging performances and concerts.

The Woodford Wells Cricket Club, Mrs. E. N. Buxton, and Mr. J. M. Watt for use of the Cricket Ground and land adjoining.

The Ladies' Linen League have again contributed very substantially to the requirements of the Hospital, and the value of their gifts of linen, etc., during the year amounted to £165, for which the Committee are most grateful.

The Ladies Committee very kindly again organized the arrangements on Gift Day, and as a result of their united efforts a total sum of £54 15s. 9d. was collected, in addition to which gifts in kind amounting to £40 were also received, and the Committee take this opportunity of expressing their gratitude to all those who rendered valuable assistance.

The organisation of the collection on Alexandra Rose Day was again undertaken by Mrs. F. Miller, and her many active supporters, and as a result of their united and enthusiastic efforts a contribution of £340 has been received towards the funds of the Hospital, for which the Committee tender their grateful thanks.

The Committee have now affiliated with the Hospital Savings Association, and in accordance with the terms of membership the Association vouchers are accepted in payment of the Hospital charges.

The Hospital has been visited during the year by Lord Riddell and H. A. T. Fairbank, Esq., O.B.E., D.S.O., F.R.C.S., on behalf of the King Edward's Hospital Fund, and particulars of the grants received from the Distribution Committee of the

Fund are shown in the accounts for the year, and the Committee again express their appreciation and thanks for the financial assistance which has been received.

The works of extension having now been completed enables the Committee to give effect to their desire to re-start the holding of religious services at the Hospital, and they are indebted to the Rector and other clergy in the district for their kind assistance in arranging the same.

The Committee have been fortunate in securing the services of John Ellison, Esq., M.B., B.Ch. (Cantab.), F.R.C.S. (Ed.), who has kindly undertaken to act as Hon. Gynaecological Surgeon, and they are also pleased to be able to report that Dr. A. Bowman Eddowes, L.R.C.P. (Lond.), M.R.C.S. (Eng.), and Dr. Kempton P. Hare, M.B., B.S. (Lond.), L.M.S.S.A. (Lond.) have joined the Hon. Medical Staff of the Hospital.

The Committee regret to record the death of Mr. H. A. Hants, who had been a member of the Committee for some time, and always showed a keen desire to assist in the welfare and work of the Hospital, and his loss is much to be regretted.

In order to fill the vacancy arising on the Committee during the year, Mrs. L. H. A. Miller was unanimously elected a member.

The thanks of the Committee are again due to the many associations, clubs, etc., who have assisted the work of the Hospital by their generous financial support during the past year. They also tender their grateful thanks to the many subscribers who have contributed through the penny-per-week collection.

In concluding this report the Committee desire to tender their appreciation of the services and assistance which have been rendered by the following:—

The Consulting Surgeon.
The Hon. Medical Staff.
The Hon. Radiologist.
The Hon. Anaesthetist.
The Hon. Consulting Radiographer and Electrical Engineer.
The Matron, Miss M. Grant, and the Nursing Staff.
The Hon. Almoner, who has devoted much time in the interest of the Hospital.
The members of the Ladies' Committee for their keen interest in the welfare of the Hospital.
The Ladies' and Gentlemen who have again rendered assistance in connection with the annual and weekly collections.
The Clergy of the district for Harvest Thanksgiving and other offerings.

The Teachers of the Cowslip Road and Oakdale Road Schools for their support in organising rummage sale, and to Mrs. Hayward and friends for organising their annual Rummage Sale.

The Hon. Auditor, A. E. Cutforth, Esq., F.C.A., C.B.E.

The Hon. Architect, R. C. Foster, Esq., F.R.I.B.A.

The Woodford Green Men's Club, who have again so successfully organised Whist Drives, etc., on behalf of the Funds of the Hospital.

The Woodford Wells Amateur Dramatic Society for the substantial financial assistance arising from their annual efforts.

The Arbor Hospital Aid Society for their contribution of part proceeds of annual Carnival.

The Holders of Collecting Boxes, details of which appear in the summary on page 39.

Thanks are also due to Messrs. Trinder and Wilkins, the Woodford Police, and the Woodford Special Constabulary for their efforts in organising sports and cricket matches on behalf of the funds of the Hospital.

In accordance with the Rules, the members to retire from the Committee at the Annual Meeting are Miss M. Naylor, Mrs. L. H. A. Miller, Messrs. F. H. Freeland, and T. W. Rayment, and being eligible they offer themselves for re-election.

On behalf of the Committee,

JOHN C. MEAD, Chairman.

R. TREND BINKS, Secretary.

31st December, 1928.

HOSPITAL EXTENSION FUND (1928).

List of Donations, Etc., received to 31/12/28.

		£	s.	d.
Donations received to 31/12/27 per last account		77	8	7
Gross Proceeds of Bazaar and Fete, per J. C. Mead, Esq. ...		2097	17	1
Proceeds of Sale of Metropolitan Water Board Stock ...		256	9	0
Dividend on above Stock, per J. C. Mead, Esq.		16	10	0
Interest on Deposit		26	19	4
King Edward's Hospital Fund	£250 0 0			
Do. (Wells Legacies Distribution)	300 0 0			
		550	0	0
Portion of Legacy bequeathed by the late Miss A. G. Gregory ...		75	0	0
Proceeds of Raffle of Dolls, per Mrs. Nicholls		14	1	0
Part proceeds of Sale of Groceries, per Mrs. K. E. Rawlins ...		11	11	6
Proceeds of Dance, per Primrose League (Junior Branch) ...		2	13	0
Proceeds of Cricket Match and Sports, per Trinder and Wilkins and Woodford Police		74	19	11
Proceeds of Cricket Match, per Woodford Specials and Woodford Police		1	10	0
Proceeds of Rummage Sale, per Teachers of Cowslip and Oakdale Road Schools		27	2	4
Proceeds of Whist Drives, per Woodford Green Men's Club ...		41	13	6
Stock Exchange Dramatic and Operatic Society		25	0	0
Woodford County High School (Girls)		43	0	0
Woodford Metropolitan Constabulary Reserve, proceeds of Whist Drive		5	19	11
Arbor Hospital Aid Society (donation)		37	3	6
R. Billings, Esq. (donation)		56	15	0
R. Berner, Esq. (donation)		10	10	0
J. A. Boardman, Esq. (donation)		25	0	0
S. Cutforth, Esq. (donation)		20	0	0
Mr. and Mrs. J. C. Crowther (donation)		50	0	0
Drapers Company (donation)		50	0	0
F. Gardner, Esq. (donation)		50	0	0
R. Heather, Esq. (donation)		1	1	0
Harvey Hudson and Co. (donation)		5	0	0
W. Kemsley, Esq. (donation)		50	0	0
J. Latham, Esq. (donation)		10	10	0
J. P. C. Mead, Esq. (donation)		25	0	0
Major L. C. Mead (donation)		25	0	0
Major S. C. Mead (donation)		25	0	0
E. Pollard, Esq. (donation)		500	0	0
E. C. Pratt, Esq. (donation)		26	5	0
W. F. White, Esq. (donation)		2	0	0
W. F. Wiseman. Esq. (donation)		31	10	0
	£4348	9	8	

WOODFORD JUBILEE HOSPITAL EXTENSION FUND.

RECEIPTS.	£ s. d.	£ s. d.
To Balance at 1st January, 1928 ...		77 8 7
,, Collections during Year to 31st December, 1928 :—		
General Donations ...	1083 0 11	
Bazaar and Fete	2097 17 1	
Whist Drives	47 13 5	
Arbor Hospital Aid Society	37 3 6	
Rummage Sale	27 2 4	
Sale of Groceries	11 11 6	
Primrose League Dance ...	2 13 0	
Proceeds of Raffle ...	14 1 0	
Stock Exchange Dramatic Society	25 0 0	
		3346 2 9
,, Proceeds of Sale of Metropolitan Water Board Stock, per J. C. Mead, Esq. ...	256 9 0	
,, Collections of Dividend on above Stock	16 10 0	
		272 19 0
,, Interest on Deposit		26 19 4
,, Portion of Legacy bequeathed by the late Miss A. G. Gregory		75 0 0
,, King Edward's Hospital Fund	250 0 0	
,, Do. (Wells Legacies Distribution)	300 0 0	
		550 0 0
		£4348 9 8

PAYMENTS.	£ s. d.	£ s. d.
By Surveyor's Charges		187 16 7
,, Charge for Polishing Floors ...		16 3 6
,, Payments to Contractors on Architect's Certificates ...		3924 15 5
		4128 15 6
,, Balance of Cash in Hand :—		
Deposit Account	150 0 0	
Current Account	69 14 2	
		219 14 2
		£4348 9 8

STATISTICAL TABLES.

Statistics for Year to 31st December, 1928, compared with those of the previous year.

I.—IN-PATIENTS.

A. Number of Beds and In-Patients.

	Numbers in 1928.	Numbers in previous year
1 Total number of available Beds on 31st December ...	31	23
2 Average number of available Beds during the year ...	21.2	23
*3 Average number of Patients resident daily throughout the Year	11.8	13.5
4 Number of In-Patients in Hospital at beginning of Year	11	13
5 Number of In-Patients admitted during the Year ...	276	304
6 Number of In-Patients in the Hospital at the end of the Year	22	11
7 Average number of days each Patient was resident (Ascertained by dividing the yearly total of daily counts by the number of Patients treated to a conclusion, i.e. (4) + (5) — (6) ...	16.3	16.1
8 Number of Patients admitted and discharged during the year who were resident for		
(1) only one day	67	72
(2) two and three days	19	24

*NOTE: The Hospital was closed during Year 1928 for 66 days on account of reconstruction. Average number of Patients resident daily based on 300 days only = 14.4.

B. Annual Expenditure on In-Patients; Average cost of each In-Patient per week; and average cost of each In-Patient.

		1928.		Previous Year.	
	Expenditure on In-Patients (Pounds only).	* Aver. Cost of each In-Patient. per week.	† Aver. Total cost of each In-Patient.	* Aver. Cost of each In-Patient. per week.	† Aver. Total cost of each In-Patient.
	£	£ s. d.	£ s. d.	£ s. d.	£ s. d.
1. Provision	789	1 5 8	2 19 6	1 4 2	2 15 8
2. Surgery and Dispensary ...	306	0 9 10	1 3 1	0 8 2	0 18 10
3. Domestic	1116	1 16 2	4 4 3	1 2 2	2 10 11
4. Salaries and Wages	1162	1 17 8	4 7 9	1 9 4	3 7 6
5. Miscellaneous ..	109	0 3 6	0 8 2	0 2 5	0 5 7
6. Administration	130	0 4 2	0 9 10	0 3 6	0 8 0
Statistical Cost...	3612	5 17 0	13 12 7	4 9 9	10 6 6
7. Establishment: Renewals and Repairs	83	0 2 9	0 6 2	0 5 11	0 13 8
8. Finance	26	0 0 10	0 2 0	0 0 9	0 1 9
	3721	6 0 7	14 0 9	4 16 5	11 1 11

*Average Cost per week found by dividing the amounts of Expenditure shown against each heading and total by the average number of In-Patients resident daily (No. 3 in A above) and dividing by the number of weeks to the year (viz., 52 1/7 or 52 2/7).

†Average Cost per In-Patient found by dividing the amounts of expenditure shown against each heading and total by the number of In-Patients treated to a conclusion during the year (Nos. 4 + 5 — 6 in A above).

SCHEDULE OF INVESTMENTS ON CAPITAL ACCOUNT

At Cost Price or value at date acquired.

	£ s. d.	£ s. d.
A. HOSPITAL ENDOWMENTS.		
£3243 0 8 3½% Conversion Loan 1961 ...	2468 7 3	
£ 101 14 5 4½% Conversion Loan 1940/44...	100 0 0	
£3750 0 0 4% Funding Loan 1960/90 ...	3000 0 0	
£7861 19 6 4% Consolidated Stock ... (Purchased with Proceeds of Sale of £6682 5 1 5% War Loan 1929/47).	6855 3 0	
£ 512 18 4 5% South Australian Reg. Stock 1932/42 ...	518 2 11	
£ 800 0 0 Southern Railway Preferred Ordinary Stock	1274 4 6	
M.20,000 City of Hamburg 3½% Bonds ...	9 4 6	
100 £1 fully-paid Preference Shares in Wilfrid Lawson Hotel Co., Ltd.	80 0 0	
Ground Rents at Ilford producing £46 gross per annum	1237 19 9	
...	15543 1 11	
Held on behalf of Laurence Bequest, £2697 17 3 3% Local Loans	2738 6 8	
		18281 8 7
B. SPECIAL FUNDS.		
Held on behalf of Percy Warner Samaritan Fund :		
£415 6 2 5% War Loan 1929/47 ... ... (£99 10 5 purchased with proceeds of redemption of £102 10 0 3½% War Loan 1925/28).	400 17 11	
£100 0 0 3½% Conversion Loan 1961 ...	75 8 8	
...	476 6 7	
Held on behalf of Mead & Vere Hodge Fund :—		
£1305 13 9 3½% Conversion Loan 1961 ...	1000 0 0	
		1476 6 7
C. BUILDINGS AND EQUIPMENT FUND. ...		- - -
D. GENERAL FUND.		
£600 0 0 5% War Loan 1929/47		608 7 0
E. SUSPENSE FUNDS		- - -
		£20366 2 2

NOTE : The middle market prices of Investments quoted on the Stock Exchange at 31st December, 1928, amounted to 17914 9 8
which included £616 10 0 in respect of General Funds. To this should be added unquoted securities at their book value as follows :—

Ground Rents at Ilford	1237 19 9
100 Shares in Wilfrid Lawson Hotel Co., Ltd.	80 0 0
M.20,000 City of Hamburg 3½% Bonds ...	9 4 6
	£19241 13 11

INCOME AND EXPENDITURE ACCOUNT

INCOME.

	£ s. d.	£ s. d.	£ s. d.
ORDINARY.			
I. Voluntary Gifts.			
1. Subscriptions and Donations :—			
Annual Subscriptions (see page 37)		787 17 8	
Donations—			
General (see page 37) ...	152 3 11		
Congregational Collections (see page 38)	98 3 8		
Entertainments (see page 38)	154 4 11	404 12 6	
Box Collections (see page 39) ...		41 8 3	
Entertainments		- - -	
Gifts in Kind—			
Ladies' Linen League ...	165 0 0		
Gift Day	40 0 0	205 0 0	
		1438 18 5	
2. Central Funds :—			
King Edward's Hospital Fund	70 0 0		
Hospital Sunday Fund ...	- - -		
Hospital Saturday Fund ...	- - -		
Other Central Funds—			
Alexandra Day Fund ...	340 0 0	410 0 0	
			1848 18 5
II. Receipts on Account of Services Rendered.			
1. Contributions on Account of Services to Patients :—			
(a) From Patients and their Societies—			
Patients :—			
Private Wards	666 10 6		
General Wards	287 3 0		
X-Ray and U.V. Ray ...	113 5 0		
	1066 18 6		
Hospital Contributory Associations	0 5 0		
Approved Societies	65 5 6		
	1132 9 0		
(b) From Public Authorities—			
Essex County Council (Tonsils and Adenoids)	7 13 0		
		1140 2 0	
2. Fees		- - -	
3. Other Receipts		- - -	
			1140 2 0
		Forward ...	2989 0 5

for the YEAR ending 31st December, 1928.

EXPENDITURE.

ORDINARY.	£ s. d.	£ s. d.
I. Provisions		788 15 3
II. Surgery and Dispensary.		
1. Drugs, Chemicals, and Disinfectants ...	91 16 7	
2. Dressings, Bandages, etc.	62 19 6	
3. Instruments and Appliances	132 3 9	
4. Wines and Spirits	4 2 8	
5. Salaries and Wages of Dispensing Staff ...	- - -	
6. Sundries	15 2 8	
		306 5 2
III. Domestic.		
1. Renewal and Repair of Furniture, Bedding, Crockery, etc.	368 2 9	
2. Laundry	210 14 10	
3. Cleaning and Chandlery	154 7 1	
4. Water	12 0 6	
5. Fuel and Lighting	349 2 4	
6. Uniforms	22 4 2	
7. Sundries	- - -	
		1116 11 8
IV. Salaries and Wages (Maintenance).		
1. Medical	4 6 2	
2. Nursing	804 14 10	
3. Other Officers and Employees	352 16 10	
4. Pensions	- - -	
		1161 17 10
V. Miscellaneous.		
1. Printing, Stationery, Postages, Telephones, etc.	37 6 6	
2. Advertisements	0 10 0	
3. Insurance of Buildings, etc.	38 18 4	
4. Garden	27 0 6	
5. Sundries	4 16 0	
		108 11 4
VI. Administration.		
1. Salaries	68 15 0	
2. Pensions	- - -	
3. Printing, Stationery, Postages, Telephones, etc.	57 9 5	
4. Advertisements	- - -	
5. Law Charges	- - -	
6. Auditors' Fee	- - -	
7. Sundries	3 19 6	
		130 3 11
Forward ...		3612 5 2

INCOME AND EXPENDITURE

INCOME.

	£ s. d.	£ s. d.	£ s. d.
Forward ...			2989 0 5
III. Invested Property.			
Interest, Dividends, etc.		635 4 8	
Rents		46 0 0	
			681 4 8
Ordinary Income			3670 5 1
EXTRAORDINARY.			
I. Legacies			- - -
II. Other Extraordinary Income			- - -
Balance, being Excess of Total Expenditure over Total Income for the Year			50 10 0
			£3720 15 1

ACCOUNT (Continued).

EXPENDITURE.

	£ s. d.	£ s. d.	£ s. d.
		Forward ...	3612 5 2
VII. Establishment.			
Renewals and Repairs to Buildings and Plant			83 1 4
VIII. Finance.			
1. Interest		- - -	
2. Appeals		5 19 6	
3. Rent		- - -	
4. Rates and Taxes		19 9 1	
			25 8 7
Ordinary Expenditure			3720 15 1
EXTRAORDINARY.			
I. Contributions to other Institutions		- - -	- - -
II. Other Extraordinary Expenditure		- - -	- - -
			£3720 15 1

BALANCE SHEET AS

LIABILITIES.

	£ s. d.	£ s. d.	£ s. d.
1. **Sundry Creditors:**			
(1) General Fund		284 17 9	
(2) Buildings and Equipment ...		- - -	
			284 17 9
2. **Loans to Hospital**	- - -		
3. **Capital Accounts:**			
(A) **Hospital Endowments** (General), per last Account	14935 12 0		
Profit on Sale of £6682 5 1 5% War Stock ... ... (Proceeds of Sale invested in £7861 19 6 4% Consoildated Stock)	607 9 11		
	15543 1 11		
Laurence Bequest, per last Account	2738 6 8	18281 3 7	
(B) **Special Funds:**			
(1) Percy Warner Samaritan Fund, per last Account	469 12 4		
Profit on Redemption of £102 10s. 3½% War Loan ... ... (Proceeds of redemption invested in £99 10 5 5% War Loan)	6 14 3		
	476 6 7		
(2) Mead & Vere Hodge Fund, per last Account	1000 0 0	1476 6 7	
(C) **Buildings and Equipment Funds:**			
Per last Account	10001 12 11		
Collections for Year for Extension Fund (see page 10)	3646 1 1		
Legacy bequeathed by the late Miss A. G. Gregory	75 0 0		
King Edward's Hospital Fund ...	250 0 0		
Do. (Wells legacies distribution) ...	300 0 0		
Gift of Furniture and Equipment for New Ward	400 0 0	14672 14 0	
(D) **General Funds:**			
Per last Account	1538 2 2		
Deduct:			
Balance of Expenditure over Income for year to 31st Dec., 1928	50 10 0	1487 12 2	
(E) **Suspense Fund**		- - -	
			35918 1 4
Carried forward ...			£36202 19 1

AT DECEMBER 31st, 1928.

ASSETS.

	£ s. d.	£ s. d.	£ s. d.
1. **Cash at Bank and in Hand:**			
On account of—			
(A) Endowments		- - -	
(B) Special Funds		38 13 8	
(C) Buildings and Equipment Funds		219 14 2	
(D) General Funds		1014 14 6	
(E) Suspense Funds		- - -	1273 2 4
2. **Stocks of Unissued Stores on Hand** ...			92 0 0
3. **Sundry Debtors** (being Income Tax Recoverable)			57 8 5
4. **Internal Loans**			- - -
5. **Investments** (as detailed on page 13):			
(A) **Hospital Endowments** (General) ...	15543 1 11		
Laurence Bequest	2738 6 8	18281 8 7	
(B) **Special Funds:**			
Percy Warner Samaritan Fund ...	476 6 7		
Mead & Vere Hodge Fund ...	1000 0 0	1476 6 7	
(C) **Building and Equipment Funds** ...		- - -	
(D) **General Funds**		608 7 0	
(E) **Suspense Funds**		- - -	20366 2 2
Carried forward ...			£21788 12 11

NOTE: The Market Value of the quoted Investments at 31st December, 1928, was £17914 9 8 as compared with the Book Value of £19038 17 11.

BALANCE

LIABILITIES.

	£ s. d.	£ s. d.	£ s. d.
Brought forward ...			£36202 19 1
4. Unexpended Income Balance of Special Funds:			
(1) Percy Warner Samaritan Fund, Per last Account		26 18 8	
Add : Interest on Investments to date		26 1 0	
		52 19 8	
Deduct : Appliances purchased for Patients	2 10 0		
Subscription to Convalescent Institution	6 6 0		
Convalescent Grant	5 10 0		
		14 6 0	
		38 13 8	
(2) Mead & Vere Hodge Fund :			
Interest from Investments ...	45 13 10		
Amount paid to Consulting Surgeon	45 13 10	- - -	
			38 13 8
			£36241 12 9

SHEET (Continued).

ASSETS.

	£ s. d.	£ s. d.	£ s. d.
Brought forward ...			£21788 12 11
6. Land, Buildings and Equipment of the Hospital:			
Expenditure from inauguration to 31st December, 1927, per last Account ...		9924 4 4	
Expenditure during the year to 31st December, 1928 (see page 11)		4128 15 6	
Gift of Furniture and Equipment for New Ward		400 0 0	
			14452 19 10

I have examined the foregoing accounts with the books and vouchers and certify to their correctness. The investments and Bankers' Balances have been verified by me. To the best of my knowledge and belief the regulations of the Revised Uniform System of Hospital Accounts have been followed.

A. E. CUTFORTH,
Chartered Accountant,
5, London Wall Buildings,
London, E.C.2.
Hon. Auditor.

19th March, 1929.

£36241 12 9

LIST OF COLLECTORS.

Hon. Secretary of Ladies' Organising Committee: Miss M. Naylor.

WOODFORD GREEN DISTRICT. 1928

£215 12 4 Mrs. L. E. Baker £205 12 2

£107 16 2 Mrs. L. Hedges £99 5 6 £304 17 8

Miss Abbott.
Mrs. C. J. Archer.
Mrs. L. E. Baker.
Miss J. Baker.
Miss Bray.
Mrs. H. Davies.
Mrs. Dennant.
Mrs. M. E. Dobree.
Mrs. E. E. Douglas.
Mrs. E. Ellerton.
Mrs. Erith.
Miss E. Finch.
Miss F. Gilbey.
Mrs. A. Hayward.
Mrs. C. E. Jeffrey.
Mrs. Mason.
Miss A. Mead.
L. W. Moller, Esq.
Mrs. D. Orr.
Miss M. Smith.
Mrs. Southgate.
W. W. Smith, Esq.
Miss Youldon.

MONKHAMS DISTRICT.

£105 1 2 Miss M. Warner £104 8 9

Mrs. Barker.
Miss Burton.
Mrs. A. Buffham.
Mrs. S. Buffham.
Mrs. Born.
Mrs. M. M. Brabrook.
Mrs. R. Fox.
Miss V. Foot.
Mrs. E. Francis.
Mrs. Hollis.
Miss Jones.
Miss R. Minnis.
Mrs. Philps.
Mrs. Rugginz.
Mrs. O. C. Sheaves.
Miss Smith.
Mrs. Trimby.

CHURCH END DISTRICT.

£147 5 9 Miss H. Fowler £143 18 7

Mrs. C. E. Bacon.
Mrs. S. E. Brown.
Mrs. Capleton.
Mrs. Coleby.
Mrs. Brunnarius.
Mrs. Curnow.
Miss H. Fowler.
Miss F. M. Frewer.
Mrs. M. A. Gregory.
Miss C. M. Kipping.
Mrs. H. Long.
L. W. Moller, Esq.
Mrs. S. Reid.
Mrs. Slaughter.
Mrs. Spratley.
Mrs. Taylor.
Mrs. Thompson.
Miss Tidswell.

COWSLIP ROAD DISTRICT.

£32 8 7 Mrs. R. H. Fenn £38 14 8

Mrs. Davey.
Mrs. R. H. Fenn.
Mrs. Grundy.
Miss Harris.
Mrs. Haymes.
Miss L. M. Jermy.
Mrs. E. H. Langford.
L. W. Moller, Esq.
Mrs. Nicholls.
Mrs. F. E. Ostermeyer.
Mrs. Spratley.

WOODFORD BRIDGE DISTRICT.

£31 10 1 Mrs. A. E. Andrews £25 3 3

Mrs. Allway.
Miss M. Argyle.
Mrs. Fawcett.
Mrs. Langsford.
Miss Smith.

£639 14 1 £617 2 11

SUBSCRIPTIONS AND DONATIONS.

MAINTENANCE FUND.

	Subscriptions. £	s.	d.	Donations. £	s.	d.
Achille Serre, Ltd.	1	1	0			
Ager, Mrs. W. H.	0	10	0			
Alan, Mrs.	0	5	0			
Albery, Rev. F. J.	1	1	0			
Allen, Mrs. C. E. F.	0	10	0			
Allnutt, F. R.	0	10	0			
Anderson, Dr. D.	1	1	0			
Anderton, Mrs. E.	0	5	0			
Anderton, Mrs. H. E.	0	5	0			
Andrews, Mrs. A. E.	0	10	0			
Andrews, Mrs. E.	0	5	0			
Andrews, Mr. and Mrs. H.	0	5	0			
Andrews, R. J.	1	1	0			
Anon.	0	5	0			
Anon.	1	1	0			
Anon.	1	1	0			
Anonymous				1	0	0
Arber, Mrs. E. L.	0	10	6			
Archer, Mrs. E. J.	0	10	6			
Argent, Miss M. A.	1	0	0			
Argent, W. J.	3	3	0			
Armitage, Mr.	0	5	0			
Ashbridge, A. T.	1	1	0			
Ashbridge, Mrs. E. G.	1	1	0			
Ashbridge, Miss E. D.	1	1	0			
Ashley, P.	0	5	0			
Atchison, Mrs. M. B.	0	5	0			
Avery, Mrs. J.	1	1	0			
Avery, W. and T., Ltd.				12	10	0
Aveyard, Mrs. M. A.	0	5	0			
Ayres, Mrs. E. M.	0	5	0			
Bacon, A.	1	0	0			
Backer, Mrs. L.	0	5	0			
Bailey, Mrs. L.	0	5	0			
Baker, Mrs. L.	1	1	0			
Bancroft School, Boys of	1	1	0			
Banister, Rev. H.	0	10	6			
Banman, Mr.	0	5	0			
Barber, Mrs. M. W.	0	5	0			
Barber, Mrs. M. E. P.	0	10	0			
Barker, Dr. M.	1	1	0			
Barns, S. J.	0	10	0			
Barnes, Miss	0	5	0			
Barnes, Mrs. A. G.	0	5	0			
Barnett, Mrs. E. E.	1	1	0			
Barr, Mrs. and Miss	0	5	0			
Barratt, Mrs. M.	0	5	0			
Barrett, Mrs. M.	0	5	0			
Bayliss, Mrs. G. W.	0	5	0			
Forward ...	29	13	6	13	10	0

	Subscriptions. £	s.	d.	Donations. £	s.	d.
Brought forward ...	29	13	6	13	10	0
Beard, L.	1	0	0			
Beavis, Mr. and Mrs. A. B.	0	10	0			
Beavis, Mr. and Mrs. A. O.	1	1	0			
Beavis, C. J.	0	5	0	0	5	0
Beck, W.	0	10	6			
Beckett, Mrs. L. J.				0	5	0
Beckett, Mrs. A.				0	5	0
Behm, F. H.	1	1	0			
Beken, R. W.				5	5	0
Bellamy, W. G.	0	5	0			
Belle, Mrs. D. M.	0	5	0			
Bennett, Mrs. W. G.	0	5	0			
Betts, Mrs. E. R.	0	5	0			
Bevan, Capt. G. H.	1	1	0			
Bianchi, Mrs. and Miss	0	15	0			
Bianchi, A. F.	0	10	6			
Biggs, Mrs. E. J. D.	0	10	0			
Billings, R.	3	3	0			
Bilson, Mrs. A. M.	0	5	0			
Bishop, Mrs. L. M.	0	5	0			
Bishop W. J.	0	10	0			
Bishop, Mrs. E.	1	1	0			
Black, Mrs. I. L.	1	1	0			
Black, Mr.	0	5	0			
Black, Mrs. G.				0	5	0
Blagden, Mrs.	0	10	6			
Blakebrough, Mr.	0	5	0			
Blatherwick, Mrs. A. E.	1	0	0			
Blundell, J. J.	1	1	0			
Boardman, J.	2	2	0			
Bonner, Mrs.	0	5	0			
Booth, Mrs.	0	6	0			
Booth, Mrs. M. E.	0	5	0			
Boots—The Chemists	4	4	0			
Borkett, B.	0	5	0			
Borton, L.	1	1	0			
Boston, Miss	0	5	0			
Bowers, Mrs. R.	0	5	0			
Bowers, Mrs. I. F.	1	1	0			
Bowles, Mrs.	1	0	0			
Brabrook, Mrs. M.	1	1	0			
Brabner, Mrs. L. M.	0	10	0			
Bradford, Mrs. C. S.	0	5	0			
Bradley, Miss	0	5	0			
Bramley, Mrs. M.	0	5	0			
Bray, Miss D. M.	0	5	0			
Breeze, Mrs.	0	10	0			
Breeze, Miss M. A.	0	5	0			
Brigham, Mrs. E.	1	1	0			
Britton, Mrs. E. C.	0	5	0			
Brodie, Mrs. H.	0	7	6			
Broome, Mrs. L.	1	0	0			
Brown, Mrs. J. J.	0	5	0			
Brown, Mrs. S. E.	0	10	0			
Brown, Mrs. L.	0	5	0			
Brown, Mrs. J.	2	2	0			
Brown, Mr. and Mrs. P.	1	0	0			
Brown, Mrs. M. M.	0	5	0			
Forward ...	68	9	6	19	15	0

	Subscriptions. £	s.	d.	Donations. £	s.	d.
Brought forward ...	68	9	6	19	15	0
Brown, G.	0	5	0			
Brown, R. H.	0	5	0			
Brown, G. C.				0	5	0
Brunnarius, Mrs.	0	5	0			
Budd, A.	1	1	0			
Buffham, Mrs. S.	0	12	6			
Buffham, Mrs. H.	0	5	0			
Bugg, W.	0	5	0			
Bullen, Mrs. G.	0	5	0			
Burnage, Mr. and Mrs. F. W.	0	10	0			
Burness, Miss	0	10	0			
Burgess, Rev. A.	0	5	0			
Burgess, Miss	0	15	0			
Burton, W.	1	1	0			
Buxton, Mrs. E. N.	5	5	0			
Byott, C.	1	1	0			
Cable, W. C.	1	1	0			
Carrington, Mrs. R.	0	5	0			
Carroll, J.	0	5	0			
Carter, Misses	0	5	0			
Castle, Mrs. M.	0	5	0			
Chandler, Mrs. P. W.	0	5	0			
Channon, H. E.	1	1	0			
Chapman, Mr. and Mrs. J.	1	0	0			
Chapman, Mrs.	0	10	0			
Chappell, C.	0	7	6			
Chappell, Mrs. T.	1	0	0			
Chalkley, W. J.	1	1	0			
Challis, Miss E.	0	10	6			
Chardin, F. W.	0	5	0			
Cheater, Dr. and Mrs.	1	0	0			
Chetwood, A. S.	3	3	0			
Chidley, Mrs.	0	5	0			
Chinchen, Miss				3	17	0
Chinnery, G.				1	10	0
Chipperfield, A. R.	1	1	0			
Chrystall, R.	1	1	0			
Clark, Mr.	0	5	0			
Cluse, Miss F.	0	5	0			
Cocks, H.	0	10	0			
Cole, Mrs. H. C. C. B.				0	10	0
Coleby, Mrs. C.	0	5	0			
Colley, Lieut.-Colonel	1	1	0			
Collinette, Mrs. C. L.	2	2	0			
Collins, B.	0	5	0			
Collins, C.	0	5	0			
Collins, Mrs.	0	7	6			
Collinson, Mrs.	1	0	0			
Collyns, A. S.	1	1	0			
Comerford, Mrs. A.	0	5	0			
Comerford, F. M.	0	5	0			
Compton, Mrs.	0	10	6			
Conyer, G.	0	5	0			
Cook, E. B.	0	10	6			
Cook, Mrs. H.	0	7	6			
Cook, Mr. and Mrs. Crosby	2	2	0			
Forward ...	107	3	0	25	17	0

	Subscriptions. £	s.	d.	Donations. £	s.	d.
Brought forward ...	107	3	0	25	17	0
Cooke, R.				2	2	0
Coombs, F.	1	1	0			
Cooper, E. W.	0	10	0			
Coppen, Mrs. L.	1	0	0			
County of London Electric Supply Co.				5	5	0
Cox, G. H.	0	10	6			
Cox, G. H.	0	10	6			
Cridland, Master Jack				0	5	0
Cross, S.	0	5	0			
Crow, Mrs. K.	1	0	0			
Crowther, Mr. and Mrs. J. C. ...	2	2	0			
Croysdill, Mrs. E. E.	1	1	0			
Culham, Mrs. F. E.	0	10	0			
Curnow, Mrs.	0	5	0			
Cutforth, A.	1	1	0			
Cutforth, Mr. and Mrs. S.	2	2	0			
Cutforth, A. E.	1	1	0			
Cutlack, J.	0	7	6			
Dadd, Mr. and Mrs. F. W.	0	10	6			
Dale, Mrs.	0	10	0			
Darrington, F. E.	3	3	0			
Davies, Mrs. H. H.	1	10	0			
Davies, Miss M. P.	0	5	0			
Davies, Miss W. M.	0	5	0			
Davis, Mrs. E.	0	5	0			
Davis, Mrs. S. J.	0	5	0			
Davidson, John	0	5	0			
Dawes, J. M.	0	10	0			
Dean, Mrs. H.	0	5	0			
De Berry, C. R.	1	1	0			
Deeker, A. E.	0	7	6			
Delmar Charitable Trust, per Kerly Sons and Karuth	5	5	0			
Denholm, Mrs.	1	1	0			
Dennant, E. W. B.	1	1	0			
De Ritter, L. S.	0	5	0			
Dixon, Mrs. and Miss	0	5	0			
Dixon, A. E.	0	5	0			
Dixon, J. A.	0	5	0			
Dobree, Rev. E. B.	0	5	0			
Dodd, Mr. and Mrs. G.	0	10	0			
Dolden, A.	0	5	0			
Dorey, Mrs. H.	0	10	0			
Dougall, L. R.	1	1	0			
Douglas, Mr. and Mrs.	1	1	0			
Dowling, Dr. and Mrs. S. M.	0	10	0			
Dowsett, C.				2	0	0
Dowsett, P. J.	0	5	0			
Doyle, Mrs. M. R.	0	10	6			
Draper, C. H.	0	10	0			
Draper, A. E.	0	10	0			
Drayson, Mrs. E.				0	5	0
Drummond, Miss M.	0	5	0			
Duncan, R.	0	10	6			
Dupont, Mrs. W. M.	1	1	0			
Forward ...	145	12	6	35	14	0

	Subscriptions. £ s. d.	Donations. £ s. d.
Brought forward ...	145 12 6	35 14 0
Dyall, Mrs.	0 5 0	
Eades, Mrs. C.	0 5 0	
Earl, Mrs. S.	0 5 0	
Eastern Counties Dairies, Ltd. ...	0 10 6	
Ebsworth, E.	0 10 6	
Elcombe, A. W.	0 10 0	
Ellerton, Mrs. F.	1 1 0	
Ellis Shoe Stores	0 5 0	
Elliott, Mrs.		0 5 0
Elwood, Mrs. H.	0 10 0	
Emler, F. G.	0 10 0	
England, Miss K. S.	0 5 0	
England, Mrs. I. L.	0 5 0	
Epp, Mrs. B. J.	0 5 0	
Erith, Mrs.	1 0 0	
Estall, Mrs.	1 1 0	
Etchell, Rev. and Mrs.	0 10 0	
Evans, D.	0 5 0	
Evans, Mrs. E.	0 10 0	
Fairchild, Miss K. E.		0 10 0
Fairchild, Mrs. R.	0 5 0	
Farlow, F. G.	0 5 0	
Farrant, Mrs. H. T.	0 5 0	
Farrant, Mrs. J. C.	0 5 0	
Farrell, T. E.	0 5 0	
Fawcett, Mrs. L.	0 5 0	
Feast, T.		0 7 6
Fenn, Mr. and Mrs. H. G.	0 5 0	
Fenton, E. B.	1 1 0	
Fenton-Jones, Mrs. M. M.	0 5 0	
Fidler, Mrs.	0 10 0	
Finch, F. Y.	5 5 0	
Findlay, Mrs. E.	0 5 0	
Fish, H.	1 1 0	
Fish, Mrs.	1 0 0	
Fish, Mrs.	1 0 0	
Fisher, Mrs. H. S.	0 5 0	
Fisher, T. G.		10 0 0
Fitter, H.	0 10 0	
Fitzgerald, A.	0 5 0	
Flawn, A. J.	1 1 0	
Flegg, Mrs. H. M.	1 1 0	
Flower, Miss	0 7 6	
Foden, J.	2 2 0	
Foot, S.	1 1 0	
Footit, Miss E.	0 5 0	
Foottit, Miss M.	0 5 0	
Ford, Miss and Miss Harris	0 10 0	
Ford, Mrs.	0 10 6	
Foster, Mr. and Mrs. R. C.	2 2 0	
Fowler, Miss H.	0 10 6	
Fowler, R.	2 2 0	
Fox, Mr. and Mrs. K. C.	1 1 0	
Fox, R.	0 5 0	
Fox, H. S.	2 2 0	
Forward ...	182 13 0	46 16 6

	Subscriptions. £	s.	d.	Donations £	s.	d.
Brought forward ...	182	13	0	46	16	6
Fox, W.	0	5	0			
Francis, Miss C. M.				4	10	0
Francis, Mrs. E.	0	5	0			
Francis, Mrs. S. A.	0	5	0			
Francis, G. B.	1	1	0			
Franks, Mrs. A. R.	0	5	0			
Fraser, Miss	0	10	0			
Fredericks, F.	1	11	6			
Freeland, F. H.	2	2	0			
Frewer, Miss F. M.	0	5	0			
Friary, The	1	1	0			
Fricker, Mrs. L.	0	5	0			
Fuller, Mrs. G.	0	6	0			
Fynn, Mrs. L.	1	1	0			
Gachet, Mrs. I. A.	0	5	0			
Gale, Mr. (Waverley Garage)	0	5	0			
Galliven, Mrs. E.	0	5	0			
Gardner, F.	1	1	0			
Garman, F.	1	1	0			
Garnham, A. J.	1	1	0			
Garner, Mrs.	0	5	0			
Gas Light and Coke Co.	5	5	0			
Gas Light and Coke Co. (staff, George Lane)	1	0	0			
Gates, F. G.	1	1	0			
Geer, Miss E.	0	10	0			
Geere, Mrs. T. H.	2	2	0			
Geller, Mrs. E.	0	10	6			
Gilbert, Mrs. F. C.	0	10	0			
Gildersleve, C.	0	5	0			
Giles, Mrs. M. A.	0	5	0			
Gillard, Mrs. W.	0	10	0			
Girling, Messrs. (Woodford Station)	0	7	6			
Gisborne, J. B.	0	5	0			
Gissing, Miss	1	1	0			
Gladstone, Mr. and Mrs.	0	10	0			
Goddard, Miss L. E.	1	1	0			
Goldie, Dr. E. M.	0	5	0			
Goodfellow, Mrs. E. E.	0	5	0			
Goodman, C. H.	1	0	0			
Goodman, M.	5	5	0			
Goodman, Miss M.	2	2	0			
Goodman, Miss E.	2	2	0			
Goodman, Mrs. H.	1	1	0			
Goodwin, Mrs. J.	0	10	0			
Goodrich, E. R. (in memory of late Mrs. E. R. Goodrich)	2	2	0			
Goodwin, J.	1	1	0			
Gopp, J. I.	0	5	0			
Gordon, C. W.	1	1	0			
Gordon, Miss J.	2	2	0			
Gowing, E. C.	0	10	6			
Gowing, Mrs. A. E.	0	5	0			
Grace, Mrs. E.	0	5	0			
Graham, Mrs. R.	0	10	0			
Grant, W. M.	1	1	0			
Forward ...	232	14	0	51	6	6

	Subscriptions. £	s.	d.	Donations. £	s.	d.
Brought forward ...	232	14	0	51	6	6
Great Eastern Railway Accident Fund				26	0	0
Green, E.	0	10	0			
Green, R.	1	1	0			
Greenwood, Mrs. M. D.	0	5	0			
Gregory, Mrs. M. A.	0	5	0			
Griggs, F.	0	10	0			
Gross, Rev. A. W.	1	1	0			
Gross, Mrs.	1	0	0			
Gunns, Mr.	0	5	0			
Gudgin, S. T.	1	1	0			
Gudgin, S. T.				0	10	0
Hackett, Miss A. F.	0	5	0			
Hackett, A. R.	0	5	0			
Hake, Miss S. A.	0	10	0			
Hales, Mrs.	0	10	0			
Hammond, Mrs. H.	0	5	0			
Hancock, Mrs. H.	0	5	0			
Hancock, Miss S.	0	10	0			
Hand, G.	0	5	0			
Hann, Mrs. S.	0	10	6			
Hants, Mrs., and Pittam, E. C. ...	0	10	0			
Harding, Mrs. C.	0	10	0			
Hardy, Mrs.	0	10	0			
Hare, Mrs. M. B.	1	0	0			
Hare, Mrs. K.	0	10	0			
Harper, Mrs. S.	0	5	0	0	5	0
Harris, Mrs. A. D.	0	10	6			
Harris, B.	3	0	0			
Harris, Mrs. E.				0	5	0
Harris, Mrs. E. A.	2	2	0			
Harris, F.	1	0	0			
Harris, H.	1	1	0			
Harris, Mrs. L.	0	10	0			
Harris, Mrs. L. R. M.	0	5	0			
Harrison, A. Lister	2	2	0			
Harrison, Miss M. B.	2	0	0			
Harveson, Mrs.	0	5	0			
Harvey, F. E.	1	1	0			
Harvey, J.	2	2	0			
Haskin, Mrs.	0	5	0			
Hawkey, Mrs. S.	0	10	6			
Hay, Mr. and Mrs. H. C.	1	1	0			
Haymes, Mrs. E. H.	1	1	0			
Hayward, Mrs.	0	5	0			
Hayward, Mrs. E.	0	5	0			
Heasman, Mrs. B. M.	0	5	0			
Hedges, F. J.	3	3	0			
Hensler, W. H.	1	1	0			
Henwood, W. H.	1	1	0			
Hesketh, Mrs. E.	0	10	0			
Hesse and Barnes, Misses	0	5	0			
Heyward, W.	0	5	0			
Hickford, Mrs.	0	5	0			
Higham, D.	0	10	0			
Hill, Mrs.	0	5	0			
Hill, B.	0	10	0			
Hillyard, F.	0	10	0			
Forward ...	272	18	6	78	6	6

	Subscriptions. £	s.	d.	Donations. £	s.	d.
Brought forward ...	272	18	6	78	6	6
Hilton, Mrs. F. A.	0	5	0			
Hindes, Mrs. J. E.	0	5	0			
Hodge, Mr. and Mrs. C. A. (in memory of late Lieut. L. R. Hodge) ...				10	0	0
Hodge, Dr. R. F. Vere				3	3	0
Hogg, W.	1	1	0			
Hollis, Mrs. E. F.	0	10	0			
Holmes-White, Mr. and Mrs. J. ...	0	10	0			
Holt, Mrs. D.	0	10	0			
Hooper, A. W.	1	1	0			
Horn, Miss K.	0	5	0			
Horne, Mrs. M. E.	1	4	0			
Horner, Mr. and Mrs.	2	2	0			
Horsman, Mrs. D.				0	10	0
Howell, A. P.	0	10	6			
Howes, Mrs. C.	0	5	0			
Howlett, P. J.	1	1	0			
Howlett, Mrs.				0	10	6
Huckett, Mrs.	0	5	0			
Hughes, Mrs. A.	0	5	0			
Hughes, Mrs. J.	1	1	0			
Hugo, Mrs. L.	0	6	0			
Hulme, Mrs.	0	10	0			
Hunt, E. J.	2	0	0			
Hurrell, Miss	0	5	0			
Hutchence, Mrs. D. L.	0	10	6			
Hutchinson, Miss	1	1	0			
Hyde, Mrs. W.				1	0	0
Ince, Mrs. H.	1	0	0			
Inwood, Mrs.	0	5	0			
Jackson, Mr. and Mrs. A. T. ...	5	5	0			
James, J. A.	2	2	0			
Jay, F. W.	0	10	0			
Jeffery, Miss	1	1	0			
Jeffery, Mrs. C. E.	3	3	0			
Jenkins, Mrs. L.	0	5	0			
Jessop, C. E.	0	10	0			
Johnson, Mrs. E. E.	0	5	0			
Johnson, W.	0	5	0			
Jolliffe, W. H.	0	10	0			
Jones, Mrs.	1	0	0			
Jones, Mrs. D.	1	1	0			
Jones, Mrs. G. F.	0	5	0			
Jones, J. and Sons	0	10	0			
Jones, J. H.	0	10	0			
Jones, Mrs. R. P.	0	5	0			
Julius, Mrs. M. L.	0	5	0			
Kemsley, Mrs. E. B.	1	1	0			
Kemsley, N.	2	2	0			
Kempsell, Mrs. A. S.	0	5	0			
Kent, Miss N.	0	10	6			
Kent, R.	0	10	6			
Killingback, H. C.	0	5	0			
Kimber, Mrs. E. B.	0	5	0			
King, H. G.	0	5	0			
Forward ...	312	12	6	93	10	0

	Subscriptions. £	s.	d.	Donations. £	s.	d.
Brought forward ...	312	12	6	93	10	0
King, Mrs. H. J.	0	10	6			
King, Mrs. H. P.	0	10	0			
Kingham, Miss A. E.	0	5	0			
Kinns, L.	0	5	0			
Kite, Mrs. F. A.	0	5	0			
Kittle, Mrs. L. C.	0	10	0			
Knight, Mrs. D.	0	5	0			
Knight, Mrs. E. M.	1	0	0			
Knight, Mrs. T.	0	10	0			
Knight, W. M.	0	5	0			
Kruse, Mrs. H.	0	5	0			
Lancaster, W.	0	10	6			
Lane, Mrs. R.	0	5	0			
Lang, Mr. and Mrs. D.	0	5	0			
Langley, W. R.	1	1	0			
Langsford, Mrs. A. A. A.	0	5	0			
Latham, Mrs. A.	1	0	0			
Latham, J.	3	3	0			
Lawler, N.	0	5	0			
Lee, Dr. and Mrs. M.	1	1	0			
Lee, Mrs. J.	0	10	6			
Legg, Mrs. D. J.	0	5	0			
Lehmann, S. P.	1	1	0			
Leighton, E. W.	0	10	0			
Leiper, J.	1	1	0			
Le Manquais, J. E.	0	5	0			
Lewis, A. A.	1	1	0			
Lewis, A. J.	2	2	0			
Lewis, C.	0	10	0			
Lewis, Mrs.	0	5	0			
Lewis, Mrs.	0	5	0			
Liddle, Mrs. A.	2	2	0			
Liddle, T., and Sons	1	1	0			
Lidstone, Ltd.	0	5	0			
Lillywhite, B.	0	5	0			
Linden, Mrs. A. C.	0	5	0			
Lloyd, Mrs. I.	0	10	0			
Lock, H.	0	10	6			
Lockton, Misses	0	5	0			
Loft, Mrs. P.	0	5	0			
London & North Eastern Railway ...	5	5	0			
L. & N.E. Railway (Stratford) Hospital Committee				10	10	0
Lone, B. J. W.	0	10	6			
Lone, Mr. H.	0	10	6			
Lone, Mr. and Mrs. R. W.	1	1	0			
Long, H.	0	5	0			
Low, Mrs. S. F. E.	1	1	0			
Lowe, G.	0	5	0			
Lucas, H. W.	1	1	0			
McCubbin, W.	0	10	0			
McDermid, W.				12	15	0
McDowall, Mrs. J.				1	0	0
MacIntosh, Mr. and Mrs. J. D. ...	2	2	0			
McNeill, E. A.	1	1	0			
Forward ...	351	14	6	117	15	0

	Subscriptions. £	s.	d.	Donations. £	s.	d.
Brought forward ...	351	14	6	117	15	0
MacQueen, Mrs. B. B.	0	10	6			
McVean, A.	0	7	6			
Main, Mrs. A.	1	1	0			
Malcolm, Mrs. J.	0	5	0			
Mallinson, S.	2	2	0			
Mann, Mr. (National Provincial Bank)	0	5	0			
Mansfield, Mrs. E. M.	0	5	0			
Marchant, H. S.	1	0	0			
Marr, Mrs. E. M.	0	5	0			
Marsden, W. E.	1	1	0			
Mathers, Mrs. L.	0	5	0			
Mathews, A. M.	0	10	6			
Martin, Mrs. A. G.	1	1	0			
Martin, H. J.	1	1	0			
Martin, Mr. and Mrs. J.	0	5	0			
Mason Bros.	0	5	0			
Mason, Mrs.	0	5	0			
Mathieson, J. J.	5	0	0			
Mead, Miss	0	10	0			
Mead, Miss A.	0	10	0			
Mead, J. C.	15	0	0			
Mead, P.	3	3	0			
Mead, S. G.	5	0	0			
Mercer, Miss	0	10	0			
Merrill, Mrs. E. M. B.	0	10	0			
Messer, Mrs. E. M.	0	10	0			
Metson, A. F.	0	10	6			
Metson, Mrs. J.	1	0	0			
Midland Bank, Ltd.	2	2	0			
Millbank, Miss E.	0	5	0			
Miller, Mr. and Mrs. M.	1	0	0			
Minnis, S. E.	0	10	6			
Minns, Mrs. W.	0	10	0			
Mitchell, Mrs.	0	5	0			
Mitchell, Mrs.	0	5	0			
Monkman, H. S.	0	5	0			
Moore, Mr., Mrs., and Miss	1	0	0			
Moore, T. C. R., Rev.	1	1	0			
Morris, A. S. F.				1	1	0
Morrison, Hugh	0	15	0			
Morton, Mrs. J.	0	5	0			
Mundy, F.	0	10	0			
Murrant, E. C.	1	0	0			
Nash, Miss L. C.	1	1	0			
Naylor, T.	2	2	0			
Nears, H.	0	10	6			
Nesbit, J.	0	5	0			
Newby, Mrs.	0	5	0			
Newcome, Mrs. L. M.	0	10	0			
Newling, S. W.	2	2	0			
Newth, Mrs.	0	5	0			
Nicholson, Mrs.	0	5	0			
Nixon, Mrs. M. E.	0	5	0			
Nottle, Mrs. A. S.	0	10	6			
Oakden, Mr. and Mrs. A. B.	0	5	0			
Oakley, P. C.	1	1	0			
Forward ...	413	13	0	118	16	0

	Subscriptions. £	s.	d.	Donations. £	s.	d.
Brought forward ...	413	13	0	118	16	0
O'Dwyer, Mrs. J.	0	5	0			
Orr, D. S.	0	10	6			
Orr, Mrs. T. W.	2	2	0			
Osborn, Mrs.	0	5	0			
Osborne, F. L.	1	0	0			
Ostermeyer, Mrs. E. D.	1	0	0			
Oxley, Miss	0	5	0			
Paget, Miss A.	0	5	0			
Pain, A. C.	0	5	0			
Palmer, Mrs. M. E.				0	5	0
Parkington, Mrs.	0	10	6			
Partridge, Mrs. L. E.	0	10	6			
Patterson, Mrs. K.	0	10	0			
Pawsey, E.	0	10	0			
Pelham, Mrs.	1	1	0			
Penman, A.	0	10	0			
Pepys, W. F.	1	1	0			
Perks, E. C. (London and Westminster Bank)	0	10	6			
Perrin, H.	2	2	0			
Perry, Mrs. E.	0	5	0			
Pestall, Mr. and Mrs. F.	0	5	0			
Pettersson, Mrs. E. M.	0	10	0			
Petty Son and Prestwich	0	10	6			
Phillips, Mrs. E.	0	5	0			
Phillips, G. E.	0	10	6			
Philps, Mrs. A. E.	0	5	0			
Philps, H.	1	1	0			
Pibel, Mrs. L.	1	0	0			
Pike, Mrs. F. C.	0	5	0			
Pinney, R. J.	1	1	0			
Pluckrose, J.	1	1	0			
Plummer, E.				2	0	0
Police Station (Woodford Wells) ...	0	11	3			
Pollard, Mrs. C.	0	10	0			
Pollard, Mrs. R.	0	5	0			
Ponting, E. T.	0	5	0			
Poole, R.	1	0	0			
Popple, R. J.	0	5	0			
Porter, Mrs. A. G.	0	10	6			
Poulton, J.				1	1	0
Powers, Mrs. C. E.	0	5	0			
Power, Mr. and Mrs. J.	0	5	0			
Pratt, E.	10	0	0			
Pratt, E. C.	3	3	0			
Pressman, Mrs. A.	0	5	0			
Price, Mrs.	0	5	0			
Price, Mrs. E. L.	0	10	0			
Priddy, Mrs. H. C.	0	5	0			
Prince, S.	10	10	0			
Pritchard, E.	0	10	6			
Puddicombe, W. E.	0	10	6			
Pulley, B.				0	10	6
Rains, Mrs. M.	0	5	0			
Ramsay, Lady E.	1	1	0			
Rayment, T. W.	2	2	0			
Forward ...	466	18	9	122	12	6

	Subscriptions. £	s.	d.	Donations. £	s.	d.
Brought forward ...	466	19	9	122	12	6
Reader, J.	0	5	0			
Reddall, Mrs.	0	5	0			
Reece, Mrs.	0	5	0			
Reeve, Mrs.	0	10	0			
Reid, Mrs. A.	0	5	0			
Reid, A.	1	0	0			
Reid, W. S.	0	5	0			
Rendell, Mrs. G. K.	0	10	0			
Renwick, Sir Harry, K.E.B.	10	10	0			
Reynolds, Mrs. R. A.	1	1	0			
Reynolds, Misses	1	0	0			
Reynolds, Miss	0	5	0			
Reynolds, W. D.	1	1	0			
Riches, A.	0	5	0			
Riddell, Mrs. A. N.	0	5	0			
Ridgewell, W.	0	5	0			
Riggenbach, Mrs. M. A	2	2	0			
Ritchie, W.	0	10	6			
Robey, Mrs. M.	0	5	0			
Robinson, Mrs. E. A.	0	5	0			
Robison, N. D.	0	5	0			
Robson, Mrs.	0	5	0			
Roby, S. A.	0	5	0			
Rollinson, Mrs.	0	5	0			
Rolstone, Mrs. F.	0	5	0			
Rugginz, G.	1	0	0			
Rumball, Mrs. A.	0	5	0			
Sainsburys (Broadway)	1	1	0			
Samson, Mrs. J. A.	1	0	0			
Sand, Mrs. E.	0	5	0			
Sandall, Dr. T. E.	1	1	0			
Sargeant Longstaff & Co.	0	10	6			
Savage, W. T.	1	1	0			
Savill, C.	0	5	0			
Schiller, Mrs.	0	5	0			
Sear, Mrs. L.	0	5	0			
Searle, Mrs.	1	1	0			
Seeds, Mrs.	0	10	6			
Sharp, J.	1	0	0			
Sharpe, Mrs. L.	0	10	0			
Sharpe, Mrs. M. A.	0	5	0			
Sharples, Miss	0	10	6			
Shaw, J.	0	10	6			
Shearman, Miss	0	5	0			
Shearmur, Mr.	0	5	0			
Shelt, S. E.	0	5	0			
Sheppard, Mr. and Mrs. H.	0	5	0			
Shepherd, Mr. and Mrs.	0	5	0			
Shepherd, Mrs.	0	5	0			
Shepherd, J. W.	0	10	6			
Shillan, Mrs. E. A.	0	5	0			
Shillan, Mrs.	1	1	0			
Simpson, Mrs. E.	0	5	0			
Skeates, Mrs. R. E.	0	10	6			
Skelsey, Mrs. J. B.	0	10	0			
Skelsey, Mrs. L.	0	5	0			
Forward ...	505	6	3	122	12	6

	Subscriptions. £	s.	d.	Donations. £	s.	d.
Brought forward ...	505	6	3	122	12	6
Skelt, A. J.	0	5	0			
Slater, C.	0	5	0			
Slaughter, S. W.	0	5	0			
Sloper, Miss S.	0	5	0			
Smart, Dr. H. D.	1	1	0			
Smee, M. H.	1	1	0			
Smith, Mr. and Mrs.	1	5	0			
Smith, A. C.	2	2	0			
Smith, B. J.	0	5	0			
Smith, Dr. Davis H.	2	0	0			
Smith, E.	0	10	6			
Smith, Mrs. E.				0	5	0
Smith, Mrs. E. C.	1	0	0			
Smith, Mrs. E. L.	0	5	0			
Smith, Mrs. G.	1	1	0			
Smith, Mrs. M.	0	5	0			
Smith, Mr. and Mrs. R. W.	1	10	0			
Snape, Mrs. J.	0	5	0			
Soar, A.	0	5	0			
Southcott, Mrs. A.	0	5	0			
Spearing, T. R.	0	5	0			
Speed, J. H.	0	10	6			
Speed, Mrs.	0	5	0			
Spill, Mrs. F. A.	1	1	0			
Spriggs, F. J.	0	10	0			
Spurge, Mrs. S.	0	10	6			
Spurgeon, Mrs. E. F.	2	0	0			
Stanmore, Mrs. M.	1	1	0			
Starke, E.	5	0	0			
Steel, R., and Sons	1	1	0			
Steel, Mrs.	0	5	0			
Steven, Mr. and Mrs. J.	1	1	0			
Stevens, E.	0	10	0			
Stewort, Mr. and Mrs.	0	10	6			
Stokes, Mrs.	0	5	0			
Stokes, Mrs.	1	1	0			
Stokes, T.	1	1	0			
Stronge, Mrs. A. M.	0	5	0			
Sullivan, Mrs. M. N.	0	5	0			
Symonds, Mrs. B.	0	5	0			
Tacey, Dr. D.	1	0	0			
Tanner, H.	1	1	0			
Tavener, Mrs. C.	0	10	0			
Tavener, Mrs. S. R.	0	5	0			
Taylor, Miss A. C.	1	1	0			
Taylor, Mrs. E. T.	0	5	0			
Taylor, Mrs. F. A.	0	10	0			
Taylor, S. A.	0	5	0			
Tedder, Mrs.	1	0	0			
Telfer, Mrs. C.	0	10	0			
Tervet, Mr. and Mrs. J. N.	0	10	0			
Thomas, Mrs. F.	0	5	0			
Thomas, G. B.	1	1	0			
Thomas, Mrs. I.	0	10	0			
Thomas, J. A.	1	1	0			
Forward ...	546	13	3	122	17	6

	Subscriptions. £	s.	d.	Donations. £	s.	d.
Brought forward ...	546	13	3	122	17	6
Thompson, Rev. E. W.	0	10	6			
Thompson, Mrs. L.	0	5	0			
Thomson, Mrs. H.	0	10	0			
Thurston, G. F.	1	1	0			
Tibbit, J. M.	0	5	0			
Tidswell, Miss	1	1	0			
Tinney, J. P.	0	10	0			
Tipple, Mrs.	0	5	0			
Titshall, Mrs. E. M.	0	10	0			
Todd, T. A.				1	1	0
Tollett, Mrs. S.	0	12	6			
Towler, J.				0	10	0
Trimby, Mrs. E.	0	10	6			
Turner, Miss L.	0	10	0			
Tyler, Mrs. A.	0	5	0			
Tytler, Mrs. V. E.	0	5	0			
Underwood, F.	0	10	6			
Valencia, Ltd.	0	10	6			
Vawdrey, Dr. E.	0	5	0			
Vedy, L.	0	10	0			
Verity, G.	1	1	0			
Vigor, R.	0	10	6			
Vincent, Mrs. H. A.	0	10	0			
Waggon, Mrs.	0	10	0			
Walford, Mrs. E. K.	0	5	0			
Walker-Arnott, Mrs.	2	2	0			
Wall, W. Denham	1	1	0			
Wallace, A.	1	1	0			
Wanger, Miss	0	5	0			
Ward, A. B.	1	0	0			
Ward, Mr. and Mrs. H.	1	1	0			
Ward, T.	1	1	0			
Warne, A.	0	10	0			
Warner, Mrs. A. A.	2	2	0			
Warner, Miss M. A.	0	10	6			
Warren, F. C.	2	2	0			
Warren, C. T.	0	10	6			
Watkins, Mr. and Mrs. A. C.	3	3	0			
Watkinson, Miss A.	1	1	0			
Watson, Mrs. F. M.	0	5	0			
Watt, Mrs.	0	5	0			
Watts, Miss C. J.	0	10	0			
Watts, Miss S.	0	10	0			
Watson, G. W.	1	1	0			
Wayman, Mr. and Mrs. W. F. ...	1	1	0			
Webster, Mrs.	0	5	0			
Webster, P.	0	10	0			
Wellington, Mrs. E. J.	0	5	0			
Wells, Mrs. C.	1	1	0			
Wells, Mrs. F. B.	1	1	0			
Wells, W. J.	1	1	0			
Wesley, A. E.	0	10	0			
West, W. C.	0	10	0			
West Ham Union				5	0	0
Forward ...	584	11	3	129	8	6

	Subscriptions. £ s. d.	Donations. £ s. d.
Brought forward ...	584 11 3	129 8 6
Weston, Mrs. A.	0 10 0	
Weston, Mrs. M. B.	0 5 0	
Wheeler, H. H.		0 10 0
Whitaker, Mrs. M.	0 5 0	
White, Mrs. E.	0 10 0	
Whiting, Mrs. E.	0 10 0	
Whitington, Mrs. C. M.	0 5 0	
Whitley, H. M.	0 5 0	
Whittingham, Mrs. A.	0 5 0	
Whittingham, Mrs. E.	0 5 0	
Whitton, Mrs. E. C.	0 10 0	
Whyte, J. B.	1 1 0	
Wilcox, Mr.	1 1 0	
Wilfred Lawson Hotel	2 2 0	
Wilkins, Miss E.	0 10 0	
Wilkins, Mrs. L. C.	0 5 0	
Williams, Mrs. F.	0 10 0	
Willis, Miss H. M.	0 5 0	
Wilson, Mrs. E.	1 0 0	
Wilson, G. B.	0 5 0	
Winterton, Mrs. E. A.	0 5 0	
Wiseman, W. F.	1 1 0	
Wood, Mrs. A. M.	0 10 6	
Woodard, W.	0 10 0	
Woodford Bridge School (Girls), per Miss L. Story		1 6 0
Woodford Green and District Post Office Staff, per R. Anderson, Esq.		2 0 0
Woodford Old Fifth Club, per G. H. Akerman, Esq.	5 5 0	
Woodin, P. W.	0 5 0	
World Stores, Ltd.	0 10 6	
Worley, Mrs. A. M.	0 5 0	
Worley, F. H.	0 5 0	
Wraight, J.	0 5 0	
Wright, W.	0 5 0	
Wykes, Mr. and Mrs. A. E.	1 1 0	
Youldon, Mr. and Mrs. F.	0 10 0	
Young, H.	0 10 6	
Ziegele, Mrs. A.	0 10 6	
Proceeds of 1d. per week collection, per J. C. Mead, Esq.	105 14 2	
Amounts under 5s.	75 4 3	18 19 5
Total	£787 17 8	£152 3 11

CONGREGATIONAL COLLECTIONS :—

	£	s.	d.
All Saints' Church, per W. Jones, Esq.	48	12	4
All Saints' Church, Ancient Order of Buffaloes Service	1	11	8
Chigwell Row United Free Church, per F. H. Lewendon, Esq.	1	1	0
Cowslip Road School (Girls), Harvest Thanksgiving Service	2	4	6
St. Andrew's Mission Church, per Rev. E. B. Dobree	2	0	11
St. Paul's Church, Woodford Bridge	2	0	0
Woodford Congregational Church	4	8	9
Woodford Parish Church	10	5	0
Woodford Parish Church, Junior Sunday School	0	7	6
Woodford Union Church, per F. Youldon, Esq. ...	20	1	3
Woodford Union Church Sunday School, per D. J. Steven, Esq.	1	10	9
Woodford Wesleyan Church	4	0	0
	£98	3	8

DONATIONS :—

	£	s.	d.
Brighter Woodford Movement, Proceeds of Social	4	0	0
Fellowship Operatic Society, per C. J. Tonkin, Esq.	5	5	0
Gift Day, Proceeds of	54	15	9
Leytonstone and District Schools' Football Charity Cup Competition, per C. Smeathers, Esq. ...	3	3	0
McDougall's, Miss, Holiday Dancing Class ...	0	19	0
Proceeds of Miniature Carnival, per Master H. C. Martin and others	0	4	2
Woodford and District Football Charity Cup, per F. J. Moss, Esq.	16	10	0
Woodford Green Athletic Club	1	0	6
Woodford Horticultural Society (Spring Show) ...	4	10	3
Woodford Horticultural Society (Summer Show) ...	13	17	3
Woodford Rugby Football Club	20	0	0
Woodford Wells Amateur Dramatic Society ...	30	0	0
	£154	4	11

COLLECTING BOXES :—

	£	s.	d
Archer, Mrs.	0	1	0
Brett, Mrs. E.	0	2	2
British Matthews, Ltd.	9	19	10
Chrystall, R.	5	4	1
Cowslip Road School, per Miss Harris	0	0	2
Ebsworth, E. J.	0	3	5
Finch, F. Y.	3	6	2
Fisher, C. E.	0	4	8
Fletcher, Teddy	0	15	5
George Lane Station Box	0	2	0
Girling, J. and H.	0	4	11
Grace, A. J.	0	2	3
Griggs, F.	0	5	4
Hospital Box	10	8	8
Kent, Miss N.	0	1	8
Kermies, Madam	0	5	4
Newcome, Mrs. L. M.	0	3	6
Parry and Son	1	5	10
Radbourne, R. E.	0	7	6
Reid, Douglas and Co., Ltd.	1	13	3
Trinder, J.	0	1	11
Victory Club	0	1	6
Walker, Miss W.	0	12	0
White Hart Hotel	0	1	8
Wilfrid Lawson Hotel	0	2	10
Woodford Bridge School (Infants)	0	8	1
Woodford Bridge Schoo's (Boys), per A. W. Hooper, Esq.	2	15	5
Woodford Bridge Schools (Girls), per Miss Lace ...	0	10	6
Woodford Ex-Service Men's Cricket Club	0	2	3
Woodford Green Men's Club	0	9	10
Woodford Green Schools, per E. Massen, Esq. ...	0	16	5
Woodford Hard Courts	0	3	4
South Woodford Cricket Club	0	5	4
	£41	8	3

REPORT ON THE WORK OF THE X-RAY DEPARTMENT DURING 1928.

The cases dealt with numbered 160, and were as follows:

Injuries and Diseases of Bones and Joints	110
Examinations of Intestinal Tracts	24
Examination of Uninary Tracts	10
Examination of Chest	9
Others	7
	160

REPORT ON THE WORK OF THE ULTRA VIOLET RAY DEPARTMENT FROM OCTOBER TO DECEMBER, 1928.

Number of Patients treated	27
Number of treatments	190

	Treatments.
Rheumatism, Arthritis	31
Sciatica, Lumbago	31
Tubercular Glands	24
General Debility	55
Ricketts	28
Others	21
	190

PENNY PER WEEK COLLECTION.

The Committee desire to thank the under-mentioned Ladies and Gentlemen for the assistance which they have so kindly rendered to the Hospital in connection with the Penny-per-week Collection, viz. :

Mrs. L. E. Baker.	Miss Mead.
Mrs. F. Gilbey.	L. W. Moller, Esq.
Miss F. Gilbey.	Mrs. F. Slaughter.
Miss Harris.	Mrs. E. M. Taylor.

1927.		1928.
£90 7 11	TOTAL AMOUNT COLLECTED	£105 14 2

VISITING DAYS: GENERAL WARDS.

Friends of Patients are admitted between the hours of 2 and 4 p.m. on Thursdays and Sundays, and not more than two persons are allowed to visit the same patient at one time without the sanction of the Matron, who may in her discretion allow visitors to be admitted at other times.

No letters of recommendation are required for admission to General Wards.

Application for admission to General Wards should be made to the Medical Officer in charge.

FORM OF BEQUEST TO THE WOODFORD JUBILEE HOSPITAL.

I bequeath to the Treasurer for the time being of the Woodford Jubilee Hospital, Woodford Green, for the purposes of the General Fund / Endowment Fund of that Institution the sum of £ . free of legacy duty.

Subscriptions and donations may be sent to the **Secretary, Mr. R. Trend Binks, "Weardale," 125, Monkhams Lane, Woodford Green**; or may be paid to the account of the Woodford Jubilee Hospital, Midland Bank, Ltd., Woodford Green. An order to Bankers for payment of subscription will be found on a previous page.

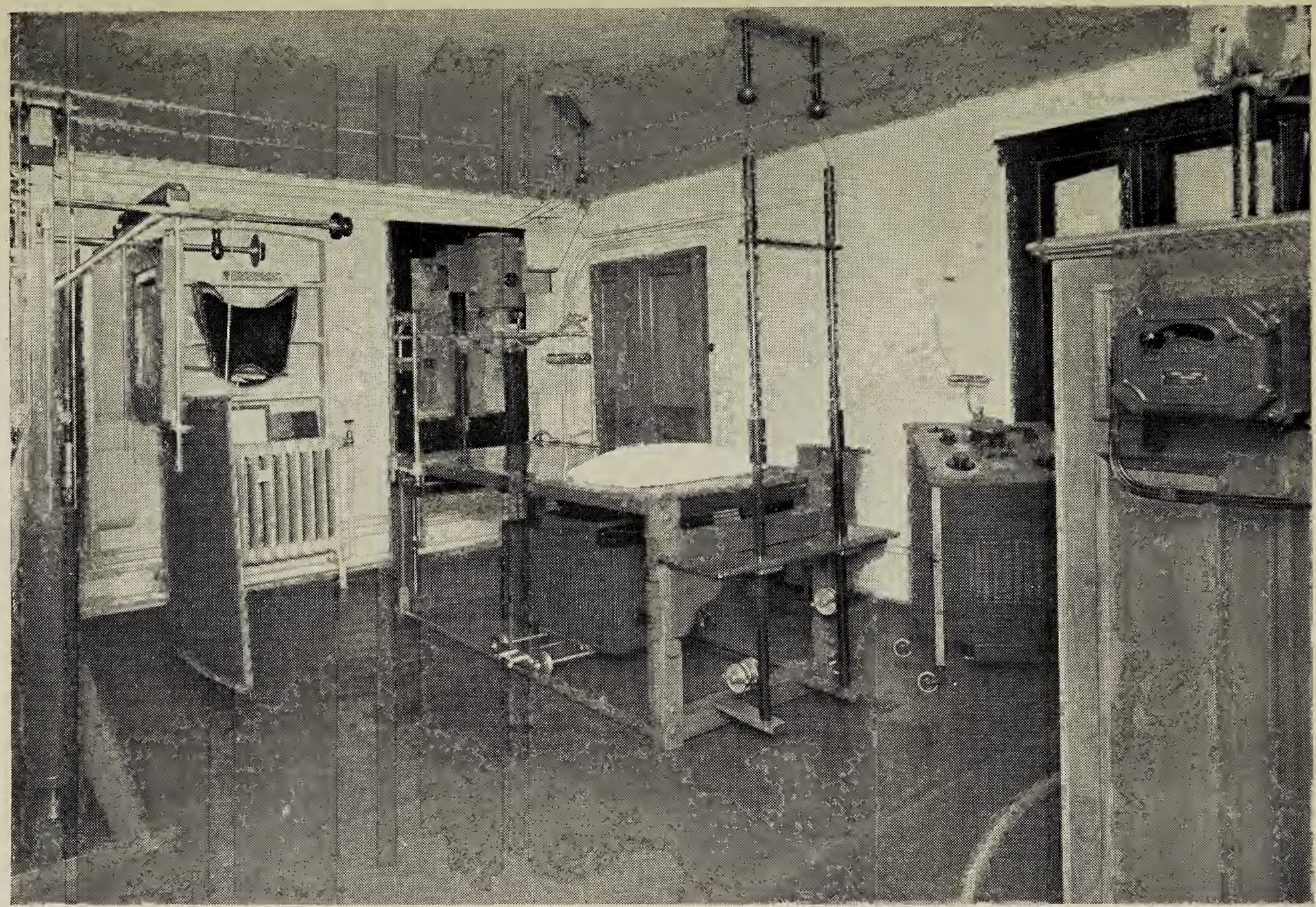

X RAY DEPARTMENT